VAPI AREA DEVELOPMENT AUTHORITY, VAPI, DIST. - VALSAD

(AS SUBMITTED AND PUBLISHED U/S 16 OF THE GTP & UD ACT - 1976)

ADJ. SHEET NO. :- 1

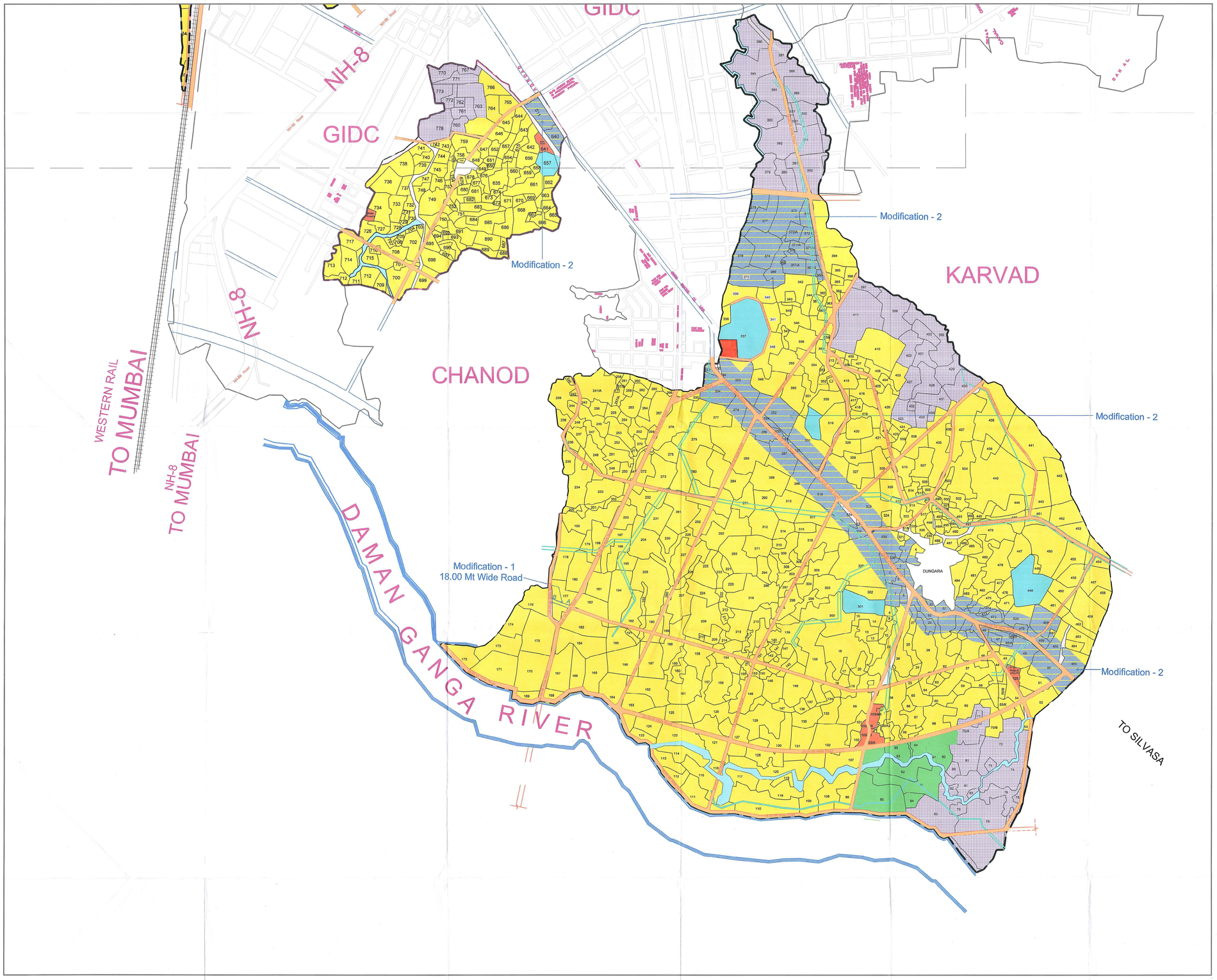

DRAFT DEVELOPMENT PLAN - 2031

SHEET NO. :-

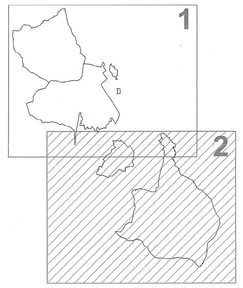

LEGEND : AS PER.SANCT. MODIFI.

- VAPI DP BOUNDARY
- OLD DP BOUNDARY
- GIDC BOUNDARY
- VILLAGE BOUNDARY
- SURVEY/BLOCK NO. & BOUNDARY
- EXISTING GAMTAL AREA
- RIVER / KHADI
- RAILWAY TRACK
- RESIDENTIAL ZONE
- COMMERCIAL ZONE
- INDUSTRIAL ZONE
- AGRICULTURE ZONE
- PUBLIC PURPOSE ZONE
- RESERVATIONS
- RECREATION
- WATER BODY
- EXISTING ROAD
- CANAL
- EXISTING FOREST/ECO-SENSITIVE ZONE
- PROP. ROAD

SCALE : 800 80 160 320 560 — 1 CM = 80 MT

N

SUB. :
PROPOSED LAND USE PLAN-2031

ચીફ ઓફિસર
વાપી નગરપાલિકા

ચીફ ઓફિસર
વાપી નગરપાલિકા
તથા
વાપી વિસ્તાર વિકાસ સત્તામંડળ

ચેરમેન
ટાઉન પ્લાનીંગ સમિતિ
વાપી વિસ્તાર વિકાસ સત્તામંડળ

પ્રમુખ
વાપી નગરપાલિકા
તથા
વાપી વિસ્તાર વિકાસ સત્તામંડળ

Sanctioned (with modification) Draft Revised Development Plan of Vapi Area Development Authority under Government Notification of Urban Development and Urban Housing Department, NO.GH/V/151 of 2019/DVP–142018–5600–L : Dt:11 -10-2019.

(P. L. Sharma)
Chief Town Planner
Gujarat State
Gandhinagar

(V.D.Vaghela)
Officer on Special Duty & Ex-Officio
Joint Secretary to the Govt. of Gujarat
Urban Development and Urban Housing Department